



We have built our own sustainable home and moved to a new office at 105 Ryans Rd Eltham. The new building was designed by Gary Flood, the owner of "Enter"



Our new sustainable home from the northern aspect .



Our new sustainable home features many of the fantastic products we promote and sell on our website.



The Enter house will be powered by Q-Cell 265 wt Polycrystalline PV Panels and has a LG Battery storage system , we are waiting for the new Solax hybrid inverter to come on the market in March 2017 to complete installation



Hydronic heating in the house and Domestic hot water is powered by a solar hydronic system using heat pumps and battery storage with solar power generated from the sun. Toilets and the Laundry are on rainwater. The house is insulated heavily with special polystyrene rendered walls on the ground level, a combination of GREEN STUFF polyester batts and Foilboard to underfloors and metal clad upper walls.





The Hydronic Heating and Domestic Hot Water system installed on Gary Floods own home in 2014. The "Enter Energy and Water Saving Shop" have been installing "Heat Pumps" for hydronic heating and solar hydronic systems since 2007 and there would now be close to 1000 systems out that there across Australia that have been providing heating and hot water for their wise energy efficient home owners.

The house has an internal solar chimney and louvre windows located in various exhaust sites to ventilate the building, it was built in basically a hole which was unuseable land, so we even made use of the worst possible parcel of the 2000 m2 block so we can use the rest of the site for natural gardens and fruit and vegetable patches.

The owners of the enter shop have built their own sustainable home

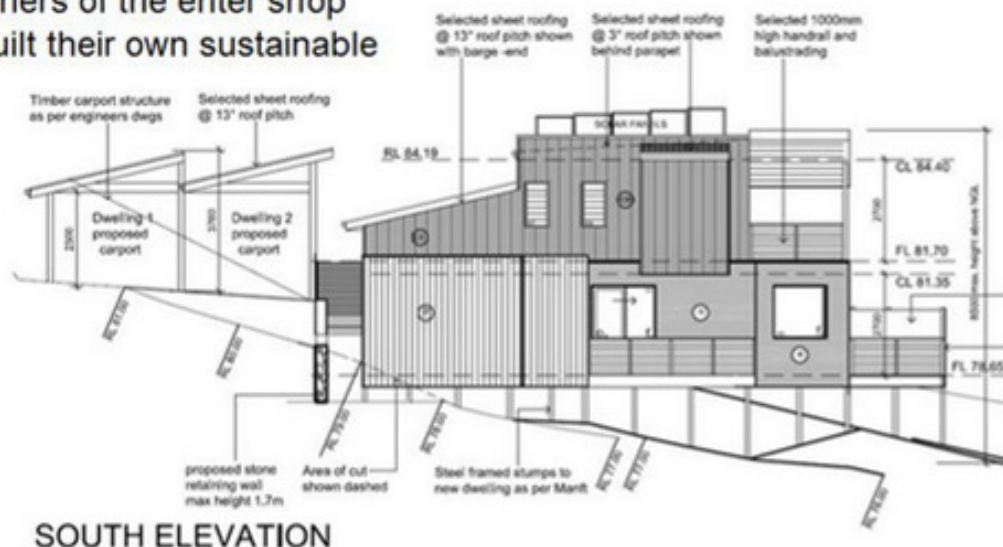

Thank you for supporting the “enter” energy and water saving shop
Regards

Gary Flood
Managing Director
Lenah Valley P/L T/A Enter
ABN: 41 063 307 924



105 Ryans Rd Eltham Vic. 3095
T. 03 9431 0006
F. 03 9431 0046
M.0430 505 572
enter-shop@bigpond.com
www.enter-shop.com.au



Contact us today for more information on 03 9431 0006